

Bassoon 2

Nebula

Mark Van Overmeire

1. Awakening

Moderato

24

A

16

B

16

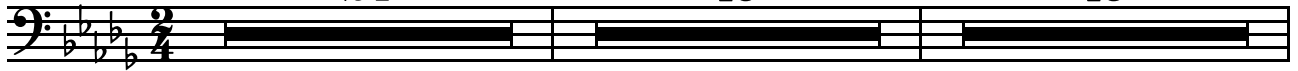

C

16

D

Violin 1

76

80

88

E

rit.....a tempo

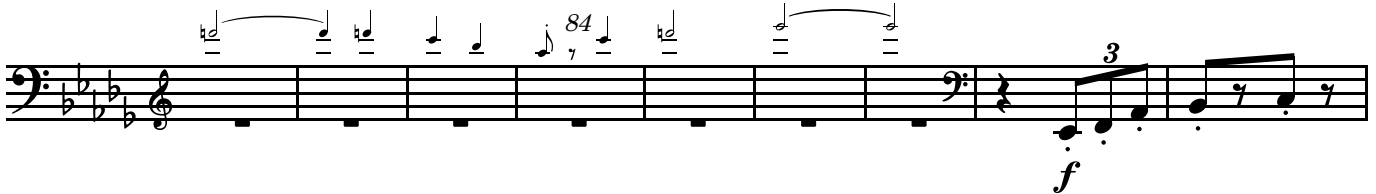

92

96

100

104

108

112

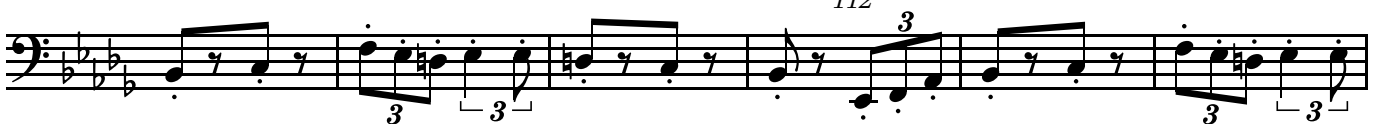

116

120

F

4 *mp* 6 *mp*

6 *mp* 5 *mp*

156 **G**

rit.....a tempo

4 1 1

164

1 3 1 1

1 2 4 1 1

176

1 1 2 2 4

188

2

Clarinet 1

192 196

200 204 rit.....

208
a tempo

212

rit.

216

H a tempo

220

224

228

232

236

240

244

248

I

252

256

260

264

J

268

272

276 rit.....

a tempo

rit.....

Bassoon 2

2. Reflection

Giocoso

17

A

16

B

8

C

Bassoon 1

44

48

52

rit.....

56

a tempo

8

68

72

D

24

100

Bassoon 1

104

E

108

112

120

rit.....a tempo

F

116

16

G 8 148

Violin 1 Solo

152 **H** 156

mf

160 164

168 a tempo 8

f *mf*

180 rit.....

mf *f*

184 **I** a tempo 14 rit..... 1

fz *f*

Lento Più lento 1 2 3

Bassoon 2

3. Expanse

Andante moderato

12

9

Clarinet 1

16

6

A

4

4

B

12

C rit.....

7

52

Andante moderato

16

E

24

F Bassoon 1

96

100

104

108

G staccato

f

112

116

p

H

120

staccato

mf

f

124 128 **I** 3

mf

156 **J** 3 7 11 **Lento**

K rit.....accel.....Andante moderato 176

6 6 4

Bassoon 1

180 184

188 **L** 192 196

200 204 **M** 208

mf

212 216

220 224

228 232

236 **N** 15 **O** ord. *f*

2 256 2 260 2 264

p 3 **P** 8 *mf*

280 284

288

292 **Q** staccato *f*

296 300 **R** *mf*

304 308

312 316 *p* *f*

S 1 320 1 *p* *f*

324

p *f*

1

328

p *f*

rit..... 332 rit..... 336

2

ff